MUJER MERIDEÑA
vals
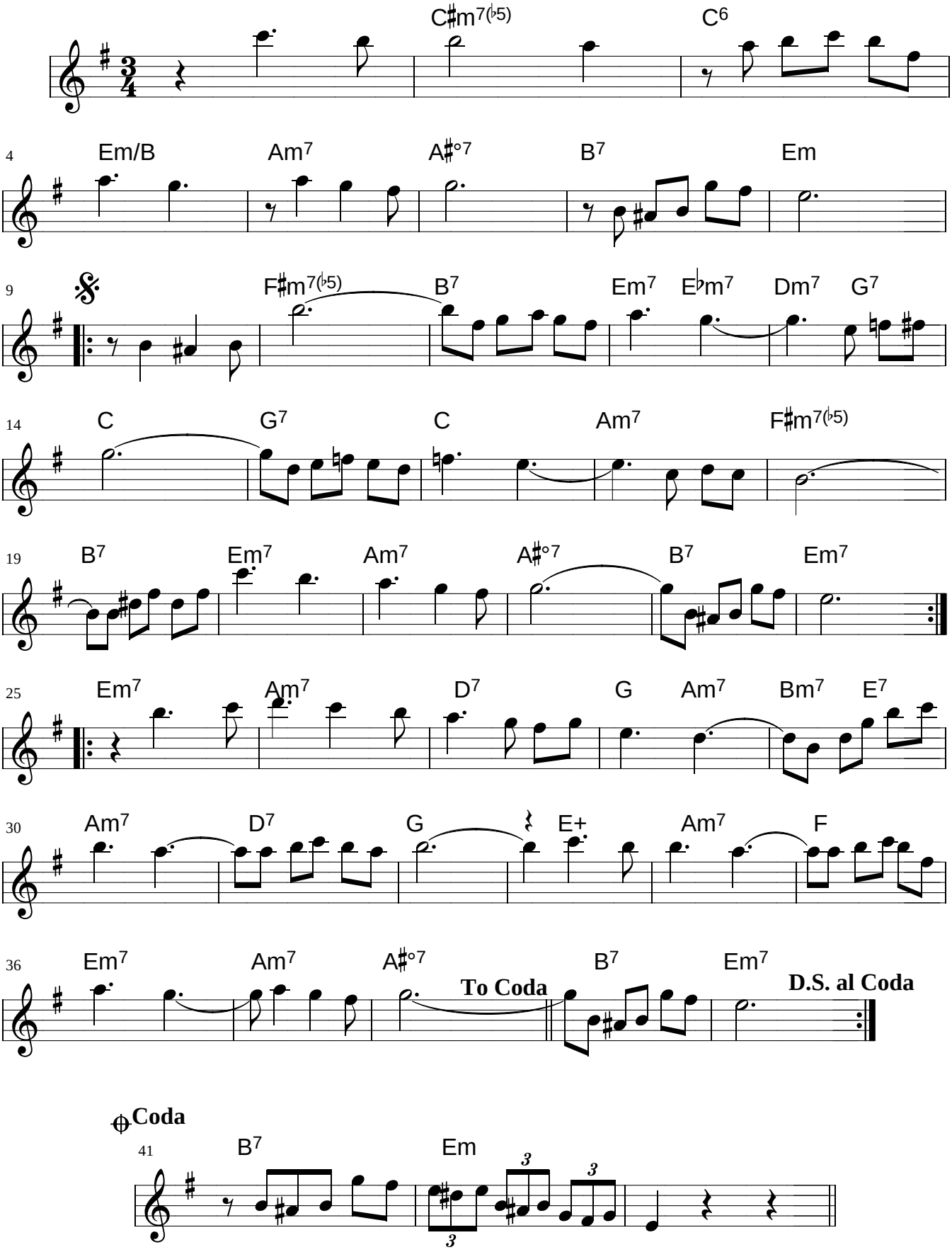
autor: Pedro Castellanos